

Н. М. Ладухин

**ОДНОГОЛОСНОЕ
СОЛЬФЕДЖИО**

Москва «Музыка»

Одноголосное сольфеджио

Н. М. ЛАДУХИН

1

2

3

4

5

6

7

8

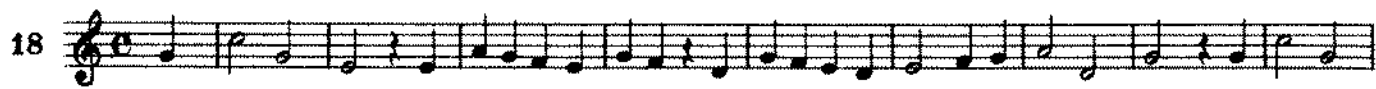
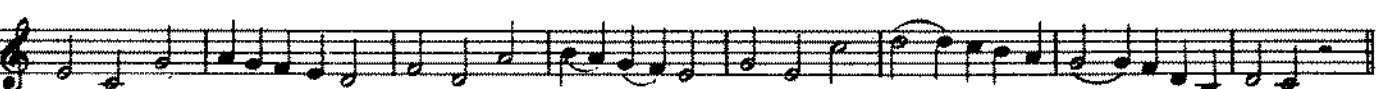
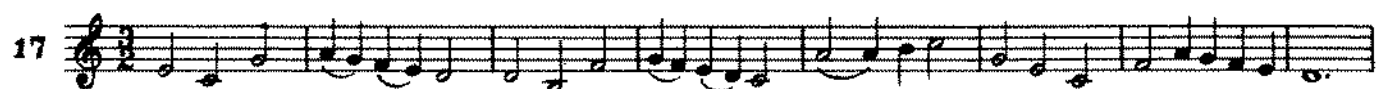
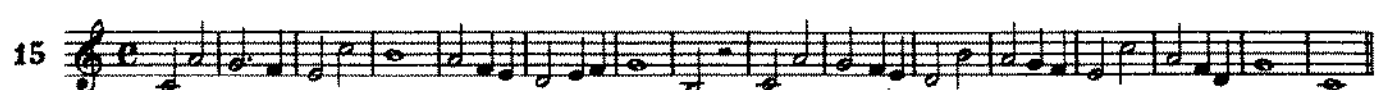
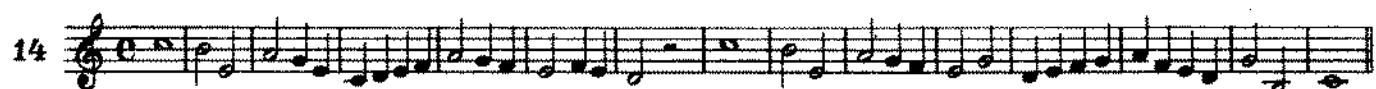
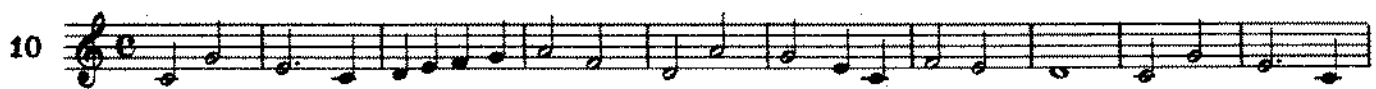
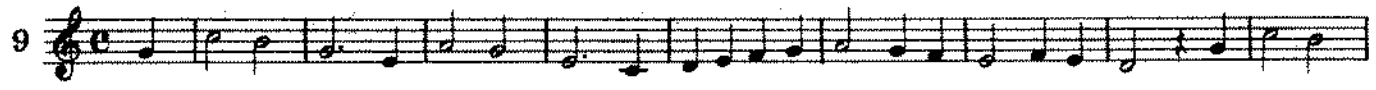

19  Musical staff 19: Treble clef, 2/4 time signature. The melody consists of eighth and sixteenth notes, starting on a middle C and moving upwards.

20  Musical staff 20: Treble clef, 2/4 time signature. Continuation of the melody from staff 19, featuring eighth and sixteenth notes.

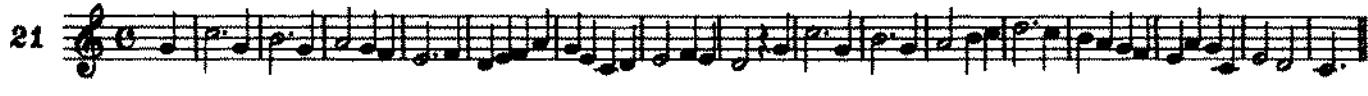
21  Musical staff 21: Treble clef, 2/4 time signature. Continuation of the melody from staff 19, featuring eighth and sixteenth notes.

22  Musical staff 22: Treble clef, 2/4 time signature. Continuation of the melody from staff 19, featuring eighth and sixteenth notes.

23  Musical staff 23: Treble clef, 2/4 time signature. Continuation of the melody from staff 19, featuring eighth and sixteenth notes.

24  Musical staff 24: Treble clef, 2/4 time signature. Continuation of the melody from staff 19, featuring eighth and sixteenth notes.

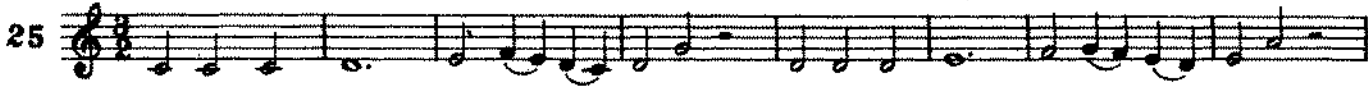
25  Musical staff 25: Treble clef, 2/4 time signature. Continuation of the melody from staff 19, featuring eighth and sixteenth notes.

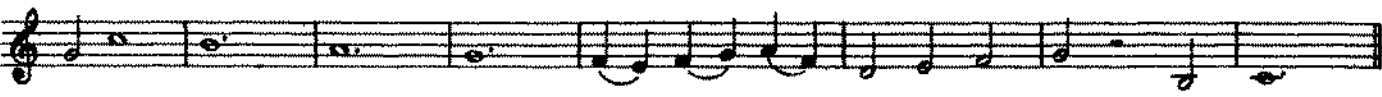

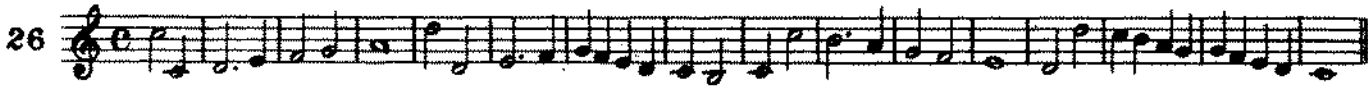
26  Musical staff 26: Treble clef, 2/4 time signature. Continuation of the melody from staff 19, featuring eighth and sixteenth notes.

27  Musical staff 27: Treble clef, 2/4 time signature. Continuation of the melody from staff 19, featuring eighth and sixteenth notes.

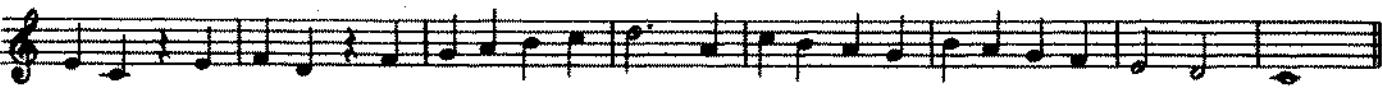

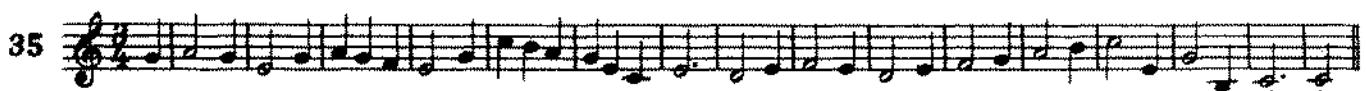
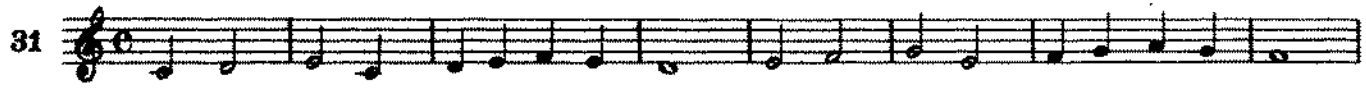
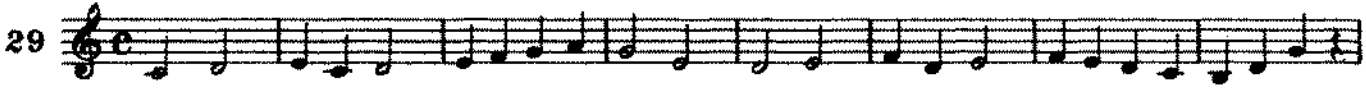

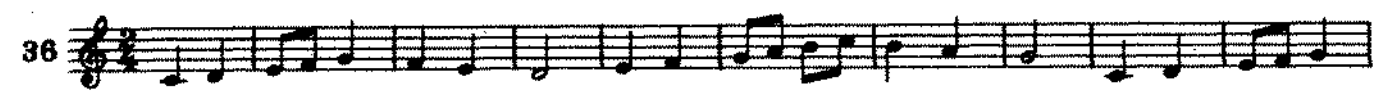
36  Musical staff 36, first line. Treble clef, 3/4 time signature. The staff contains a sequence of eighth and sixteenth notes, starting with a quarter rest.

37  Musical staff 37, first line. Treble clef, 3/4 time signature. The staff contains a sequence of eighth and sixteenth notes.

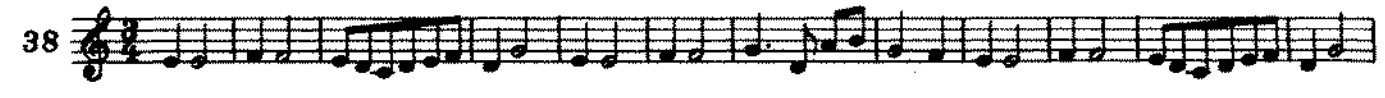
38  Musical staff 38, first line. Treble clef, 3/4 time signature. The staff contains a sequence of eighth and sixteenth notes.

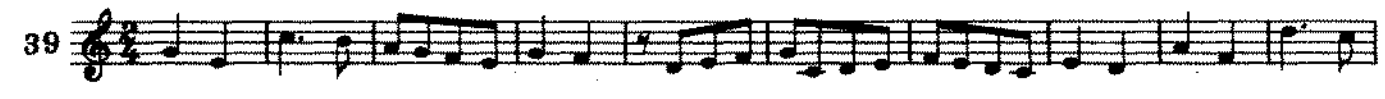
39  Musical staff 39, first line. Treble clef, 3/4 time signature. The staff contains a sequence of eighth and sixteenth notes.

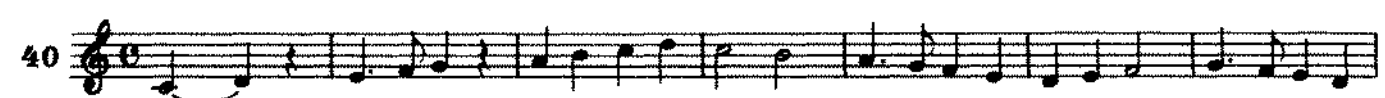
40  Musical staff 40, first line. Treble clef, common time signature. The staff contains a sequence of quarter and eighth notes.

41  Musical staff 41, first line. Treble clef, common time signature. The staff contains a sequence of quarter and eighth notes.

42  Musical staff 42, first line. Treble clef, common time signature. The staff contains a sequence of quarter and eighth notes.

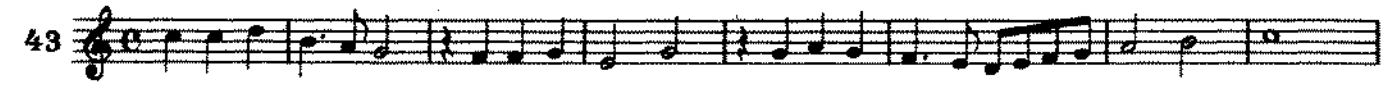
43  Musical staff 43, first line. Treble clef, common time signature. The staff contains a sequence of quarter and eighth notes.

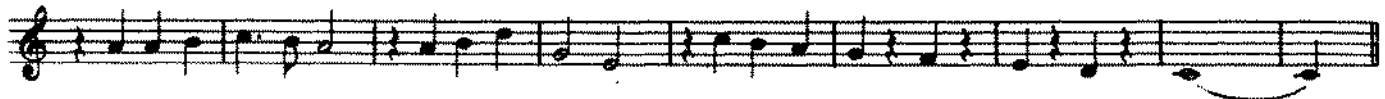

44

45

46

47

48

49

50

51

52

53

54

55

56

57

58

Fine

D.C.al Fine

65

66

67 *Fine*

D.C.al Fine

68

69 *Fine* *D.C.al Fine*

70

71

72

Fine

D. C. al Fine

73

Fine

D. C. al Fine

74

75

81

82

83

84

85

86

87

88

89

Fine

Da capo al Fine

90

Fine

91

Fine

Da capo al Fine

92

93

94

95

96

97

98

99

100

101

102  Musical staff 102, measures 1-4. Treble clef, key signature of two sharps (F# and C#), common time signature. The melody consists of eighth and sixteenth notes.

103  Musical staff 103, measures 1-4. Treble clef, key signature of one sharp (F#), 2/4 time signature. The melody features eighth notes and triplets.

104  Musical staff 104, measures 1-4. Treble clef, key signature of two sharps (F# and C#), 2/4 time signature. The melody consists of eighth notes.

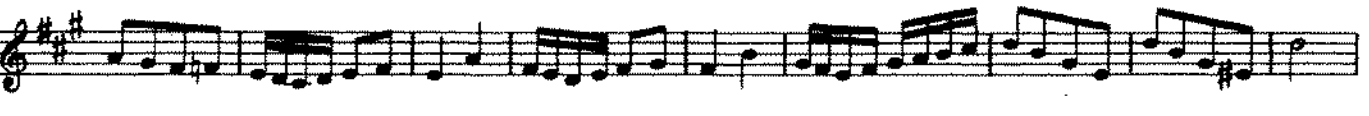

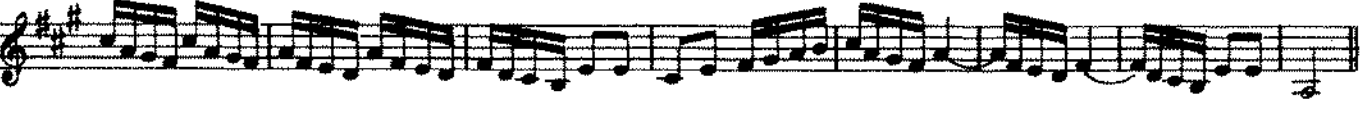

105  Musical staff 105, measures 1-4. Treble clef, key signature of three flats (Bb, Eb, Ab), 2/4 time signature. The melody consists of eighth notes.

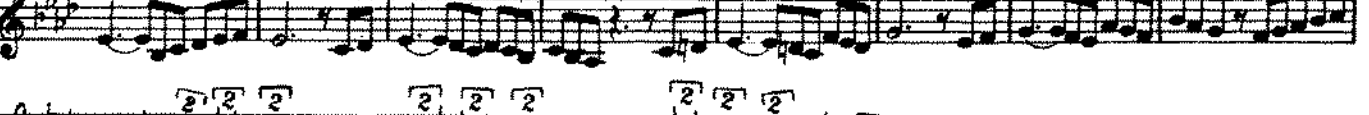

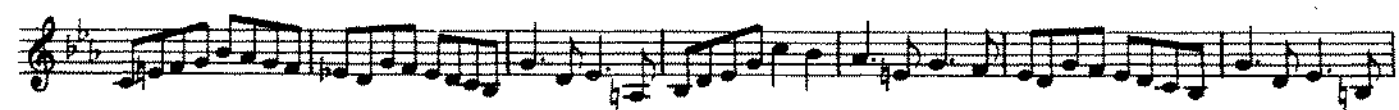
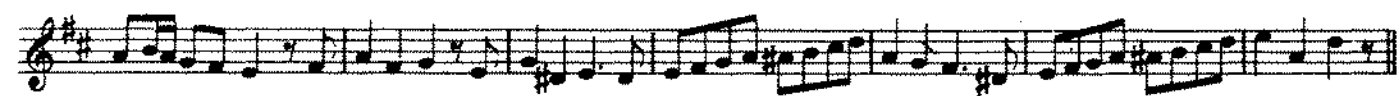
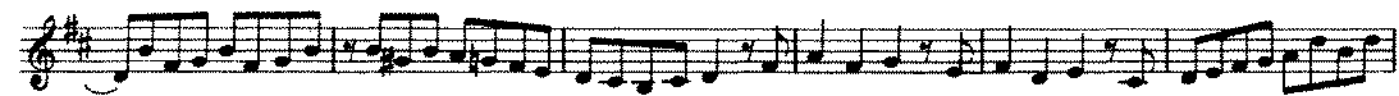
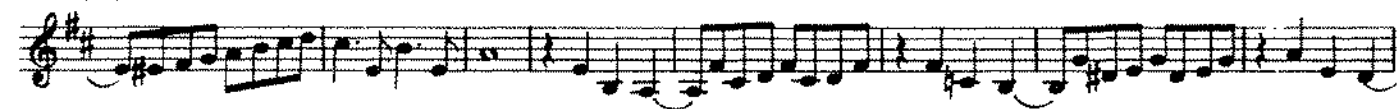
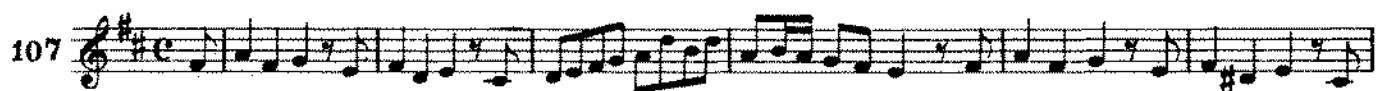
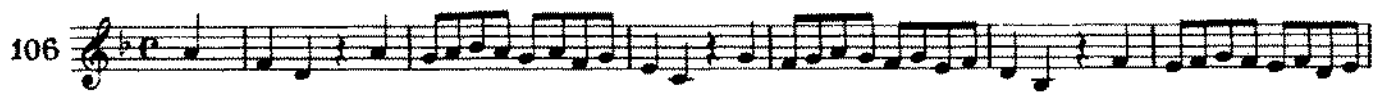

109

110

Fine

D.C. al Fine

111

112

113

114

115

116

117

Fine

D.C.al Fine

118

Fine

119

Fine

120

121

122

D.C. al Fine

123

124

125

126

127

128

129

130

132

133

134

135

Fine

D.C.al Fine

This block contains five staves of musical notation for measures 135 through 140. The music is written in a treble clef with a key signature of one flat (B-flat) and a 2/4 time signature. The notation includes various rhythmic values such as eighth and sixteenth notes, as well as rests. A first ending bracket spans the final two measures of the system, with the instruction "D.C.al Fine" written below it. The word "Fine" is also written below the first staff.

136

This block contains four staves of musical notation for measures 136 through 141. The music continues in the same key signature and time signature as the previous system. It features a variety of rhythmic patterns, including eighth and sixteenth notes, and rests.

137

This block contains five staves of musical notation for measures 137 through 142. The music is characterized by the use of triplets, indicated by the number "3" below groups of three notes. The notation includes eighth and sixteenth notes, rests, and slurs. The key signature and time signature remain consistent with the previous systems.

138

1. 2.

139
